

## Netscape 6 Mail

---

1. Launch Netscape Mail
2. Click on the **link**. The Account Wizard will come up.

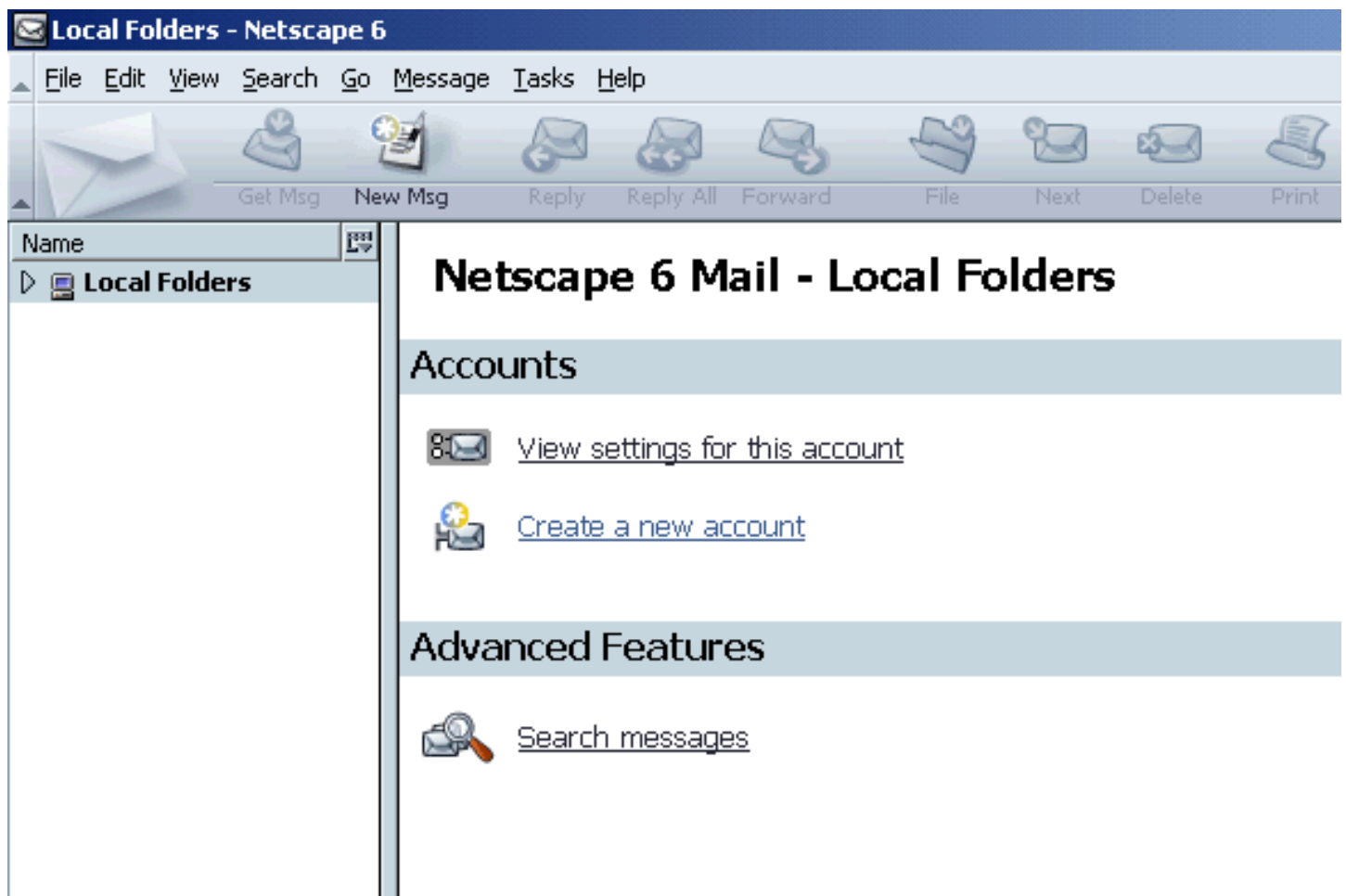

3. Choose the first "radio button" to indicate that you would like to set up an account that was provided by your ISP (Internet Service Provider). Click **to continue**

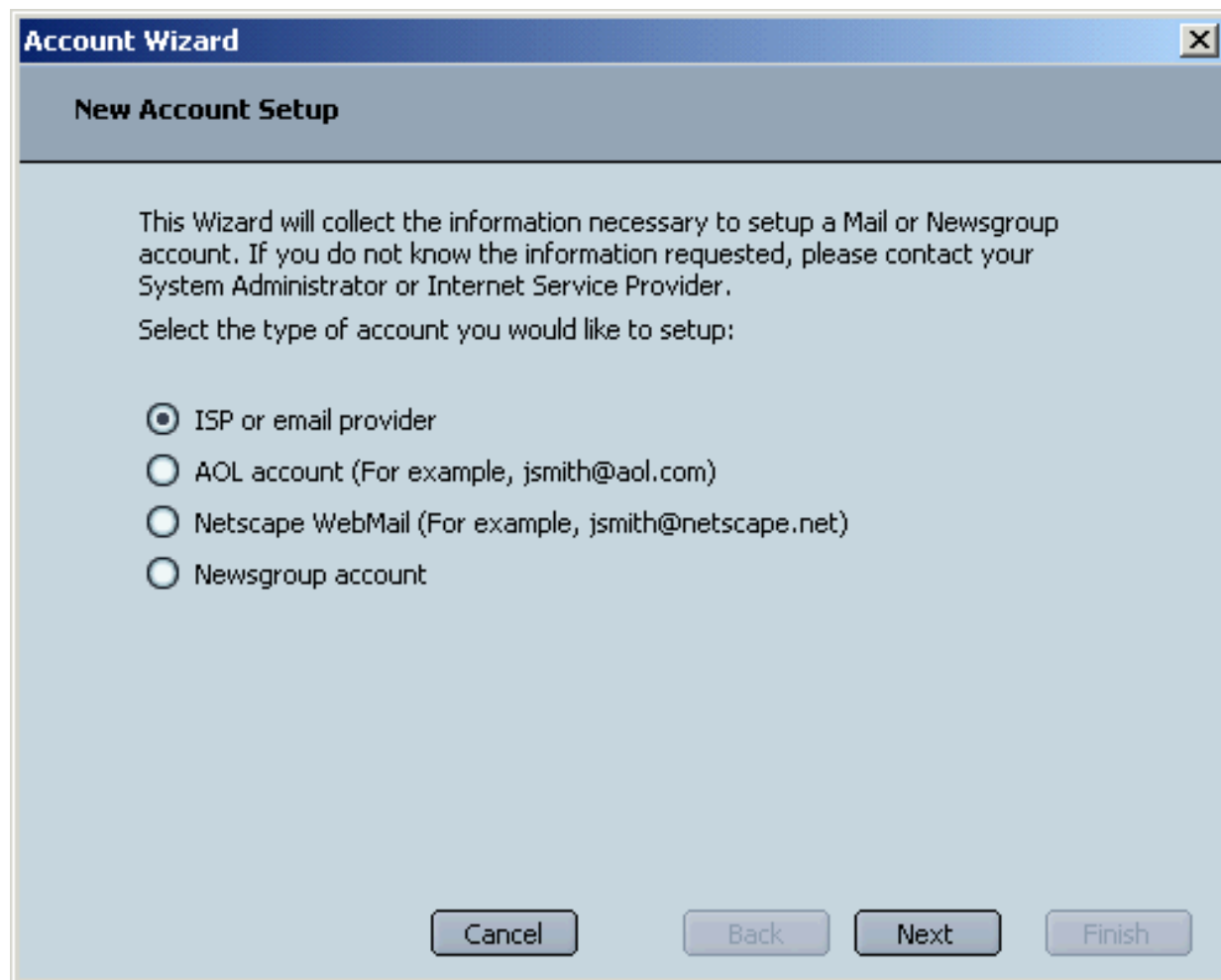

4. Enter the name that you would like to appear in the "From" field in the text box labeled "Your Name"  
Enter your full email address in to the field labeled "Email Address" Click **to continue**  
**The email address must be created on Cogeco's server before adding it to your email program.**

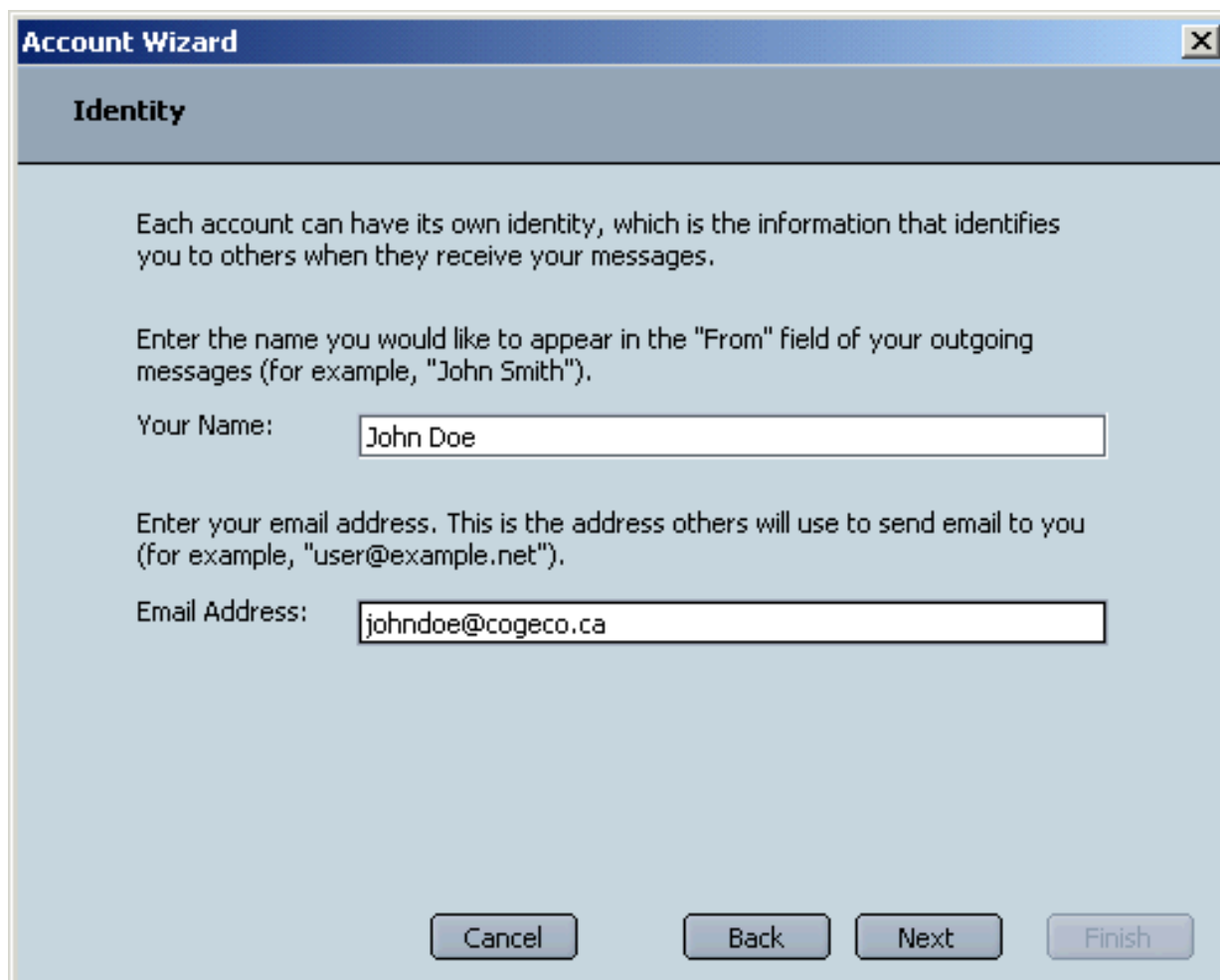

Each account can have its own identity, which is the information that identifies you to others when they receive your messages.

Enter the name you would like to appear in the "From" field of your outgoing messages (for example, "John Smith").

Your Name:

Enter your email address. This is the address others will use to send email to you (for example, "user@example.net").

Email Address:

At the bottom of the window, there are four buttons: "Cancel", "Back", "Next", and "Finish".

5. Select the as the server type and enter the following: as the Incoming server name (first text box) and as the outgoing server name (second text box) Click to continue.

Under the "Server Information" header, there are two main sections:

- Incoming Server**: This section contains a label "Incoming Server" followed by a horizontal line. Below it is the instruction "Select the type of incoming server you are using." There are two radio button options: "POP" (which is selected) and "IMAP". Below the radio buttons is the instruction "Enter the name of your incoming server (for example, 'mail.example.net')." There is a text input field labeled "Server Name:" containing the text "pop.cogeco.ca".
- Outgoing Server (SMTP)**: This section contains a label "Outgoing Server (SMTP)" followed by a horizontal line. Below it is the instruction "Enter the name of your outgoing server (SMTP) (for example, 'smtp.example.net')." There is a text input field labeled "Server Name:" containing the text "smtp.cogeco.ca".

At the bottom of the dialog box, there are four buttons: "Cancel", "Back", "Next", and "Finish".

6. Enter your full email address in the **text box**. **Click to continue**.

7. Netscape will then prompt you for an Account Name. This can be anything that identifies the account for you. Click to **continue**.

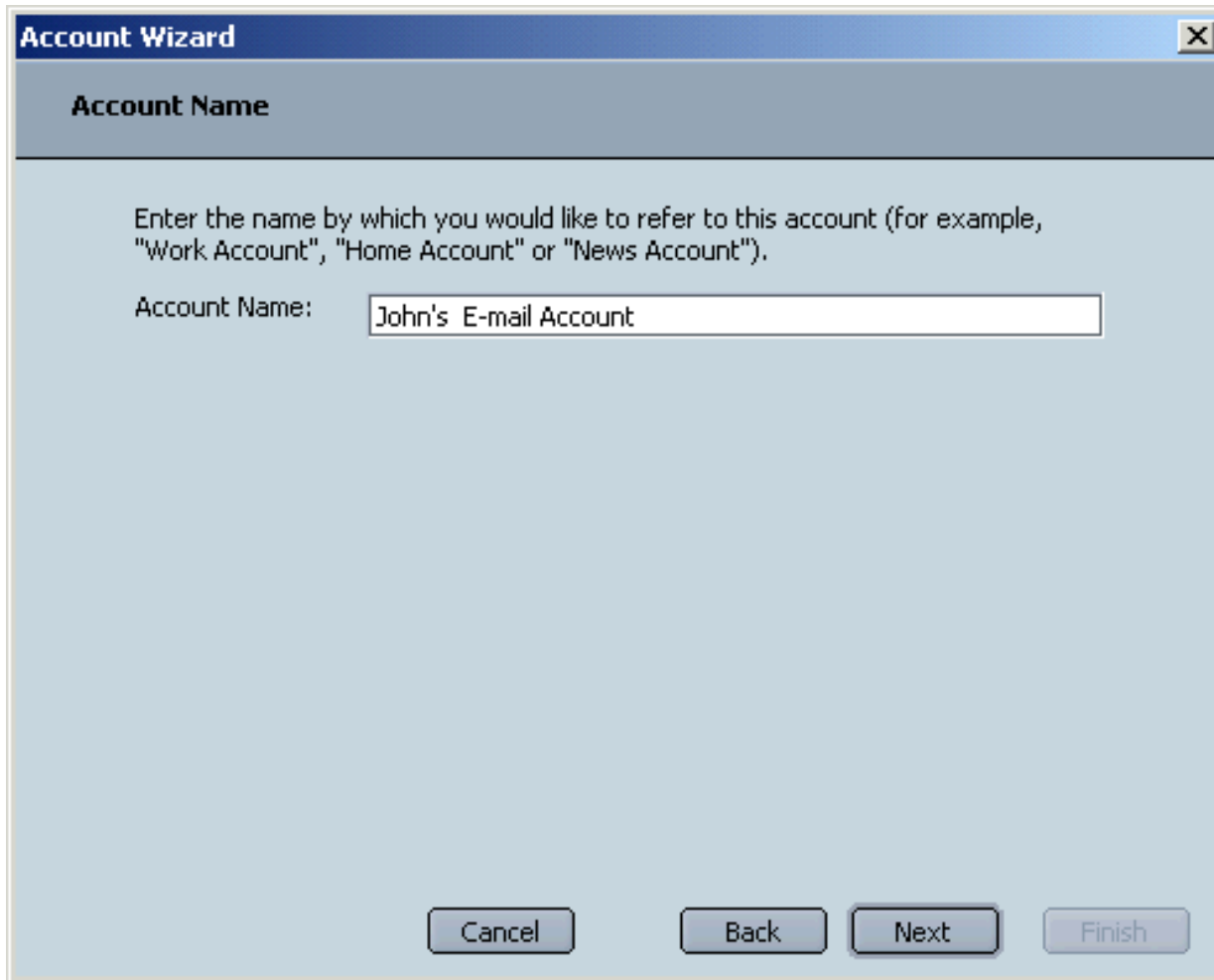

**Account Wizard**

**Account Name**

Enter the name by which you would like to refer to this account (for example, "Work Account", "Home Account" or "News Account").

Account Name:

Cancel Back Next Finish

- The last screen gives you the details of the account that you have just entered. Click to **return to Netscape**.

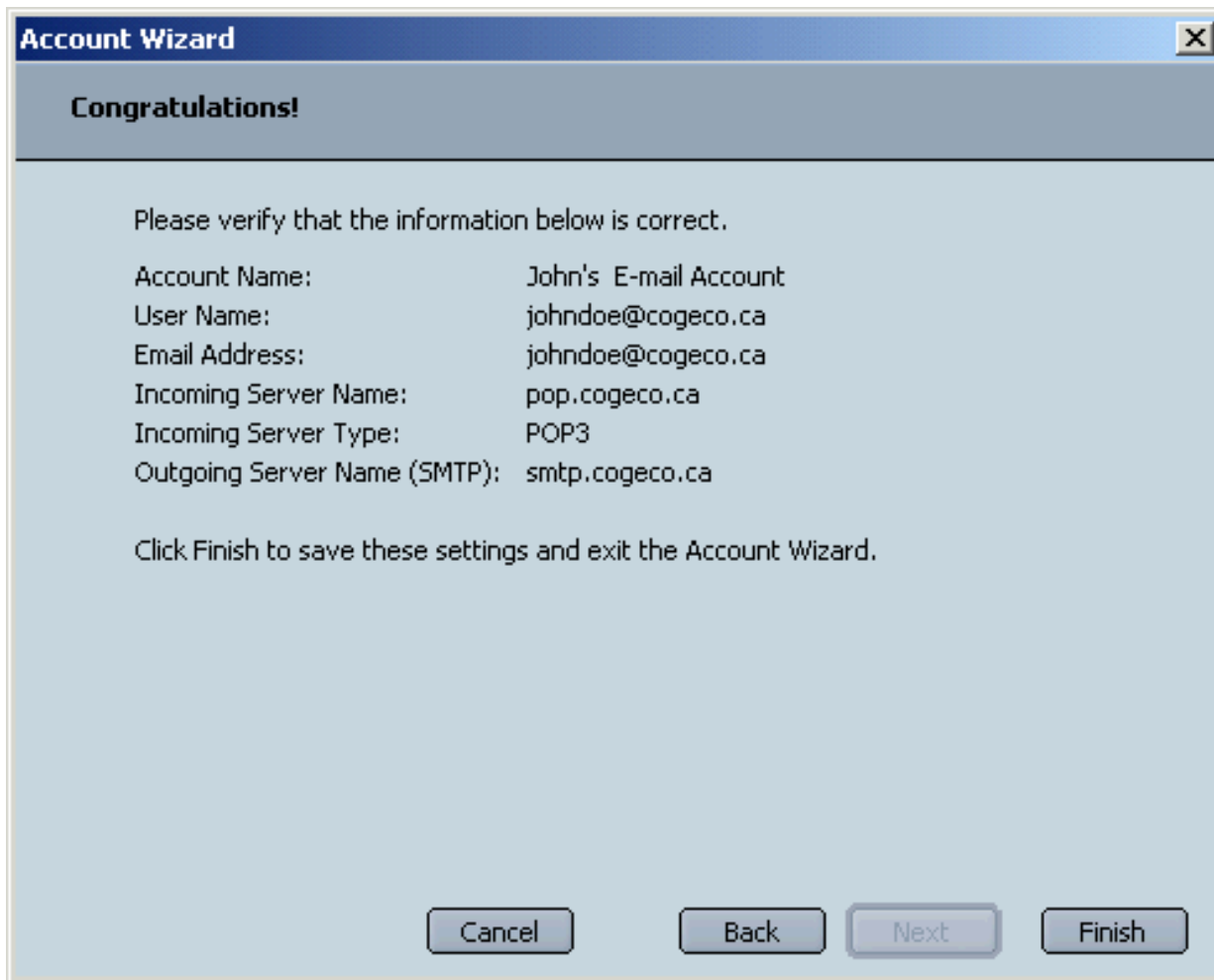

9. You will be brought to the Inbox immediately

